



K J'S EDUCATIONAL INSTITUTE

K J COLLEGE OF ENGINEERING & MANAGEMENT REASEARCH

Near Khadimachine Chowk, Kondhwa Annexe Pune 48.

[Approved by AICTE, New Delhi & Maharashtra Govt. DTE College Code – EN 6320]

[Affiliated to Savitribai Phule Pune University (IDNo.PU/PN/ENGG/378/2009)]

Web.: www.kjei.edu.in

Email: principalkjcoemr@gmail.com

Dr. Suahs S. Khot

BE, ME, Ph.D (E&TC Engg.)

Principal

Shri. Kalyan J. Jadhav

M. Com (Hons.)

Founder President

Mandatory Disclosure

Appendix 10

10.1	Temporary AICTE Application No.	:	1-36502993055
	Permanent AICTE Application No.	:	1-4917161
	AICTE File No. Date & Period of last approval	:	F. No. Western/1-7014271058/2020/EOA, 30-Apr-2020
10.2	Institute Name (English)	:	K J's Educational Institute's K J College of Engineering & Management Research
	Institute Name (Marathi)	:	केजे'स एज्युकेशनल इन्स्टिट्यूट के जे कॉलेज ऑफ इंजिनिअरिंग अँड मॅनेजमेंट रिसर्च
	Institute Address	:	Near Khadimachine Chowk, Kondhwa Annexe Pune 48.
	Pin Code No	:	411048
	Office Phone No.	:	8446021199, 8446031199
	DTE Region	:	Pune
	Year of Establishment	:	2009
	Office hours at the Institution	:	9.00 a.m. to 5.00 p.m.
	Academic hours at the Institution	:	9.10 a.m. to 4.15 p.m.
	Nearest Railway Station (dist in Km)	:	Pune Railway Station 13 km
	Nearest Airport (dist in Km)	:	Pune (Lohegaon) 20 km
10.3	Type of Institution	:	Private – Unaided
	Category of Institution	:	Non Minority
	Category (2) of the Institution	:	Co-Education

10.4	Name of the organization running the Institution	:	K J's Educational Institute
	Type of the organization Society	:	Society
	Address of the organization	:	408/10, Purandar Complex,1st Floor Mukundnagar Pune -411037
	Registered with	:	Government of Maharastra
	Society Registration No & Date	:	F-21196/Pune dtd.16.10.2006 MH – 251/2005/Pune dated 12.12.2005
10.5	Name of the affiliating University	:	Savitribai Phule Pune University
	Address	:	Ganeshkhind Road, Shivajinagar, Pune.
	Website	:	www.unipune.ac.in
	Latest affiliation period	:	2019 - 2020
10.6	Name of the Principal	:	Dr. Suhas Shashikant Khot
	Designation	:	Principal
	Email ID	:	khotsir@yahoo.co.in
	Highest Degree	:	BE, ME, Ph.D, (E & TC Engineering)
10.7	Governing Board Members		
Sr. No	Name of The Member	Designation	
A) Nominated by the Trust / Society			
1	Hon'ble Shri. Kalyan J. Jadhav	Chairman	
B) Members Nominated by the Trust / Society			
2	Hon'ble Shri. Suhas Saste	Secretary	
3	Mrs. Sunanda K. Jadhav	Member	
4	Mr. Vinod K. Jadhav	Treasurer	
5	Mrs. Harshada V. Jadhav	Member	
6	Ms. Vibhavari K. Jadhav	Member	
C) Nominee of the AICTE Regional Officer			
7	Dr. Ajit Singh	Member	
D) Nominee of the University Nominee			
8	Dr. Manohar Chaskar	Member	
E) Nominee of the State Government			
9	Dr. D. V. Jadhav	Member	
F) Nominee by the State Government (Industrialist / Educationalist)			
10	Mr. Shashikant Wakade	Member	
G) Members Nominated From Teaching Staff			
11	Dr. Sanjay S. Khonde	Member	
12	Dr. Prajkta N. Deshmukh	Member	

H) Nominee of the Society		
13	Dr. Suhas S. Khot	Principal Member Secretary
10.8	College Development Committee	
S.N.	Name of The Member	Designation
A) President or Chairman of the management		
1	Hon'ble Shri. Kalyan J. Jadhav	Chairman
B) Secretary of the Management or his Nominee		
2	Hon'ble Shri. Suhas Saste	Secretary
C) One head of department, to be nominated by the principal or the head of the institution		
3	Dr. Santosh K. Patil	Member
D) Three Teachers, elected by the teachers of the college		
4	Dr. Nikita J. Kulkarni	Member
5	Dr. Prajkata N. Deshmukh	Member
6	Dr. Atul B. Pujari	Member
E) One Non-Teaching Employee, elected by the non-teaching employees of the college		
7	Mr. Sandip P. Panchbhai	Member
F) Four Local Members representing different fields of the area, nominated by the management		
8	Dr. D. M. Yadav	Member
9	Dr. Suhas Patil	Member
10	Mr. Deepak Kale	Member
11	Mr. Sambhaji Kolte	Member
G) Coordinator, Internal Quality Assurance Committee of the college		
12	Prof. Sanjay S. Khonde	Member
H) President and Secretary of the College Students' Council		
13		Member
14		Member
I) Principal - Member Secretary		
11	Dr. Suhas S. Khot	Member Secretary
10.9	Members of Reservation Committee	
S.N.	Name of The Member	Designation
1	Dr. Suhas S. Khot	Chairman
2	Mr. Rohini V. Agawane	Secretary
3	Mr. Kiran K. Thoke	Member
4	Mr. Sandip P. Panchbhai	Member
10.10	Members of Womens Grievance Committee	
S.N.	Name of The Member	Designation

1	Prof. Dr. Suhas S. Khot	Chairman
2	Ms. Amruta J. Takwale	Secretary
3	Mrs. Gayatri S. Patil	Member
4	Dr. Prajkta N. Deshmukh	Member
5	Mrs. Ranjana M. Kedar	Member
6	Ms. Swapnali S. Dhumake	Member
7	Mrs. Vidhya S. Bhapkar	Member
10.11	Members of Anti -ragging Committee	
S.N.	Name of Anti -ragging Committee Members	Designation
01	Dr. Suhas S. Khot	Chairman
02	Dr. Atul B. Pujari	Secretary
03	Prof. Vivek D. Ghanekar	Member
04	Mr. Sandip P. Panchbhai	Member
05	Mr. Sambhaji Kolte	Member
06	Mr. Vaibhav C. Bankar	Member
07	Mrs. Jyoti Ganesh Jedhe	Member
08	Mr. Bhushit Jaiswal	Member
09	Ms. Shreya Bhaskar Shitole	Member
10.12	Members of Anti -ragging Squad	
S.N.	Name of Squad Members	Designation
01	Prof. Sandip C Sahane	Nodal Officer
02	Prof. Mohitkumar Shakya	Member
03	Prof. Abhishek K. Taware	Member
04	Prof. Satish L. Yedage	Member
05	Prof. Gopal B. Patil	Member
07	Mr. Nilesh V. Bhoite	Member
01	Prof. Sandip C Sahane	Nodal Officer

10.13 Organizational chart and processes

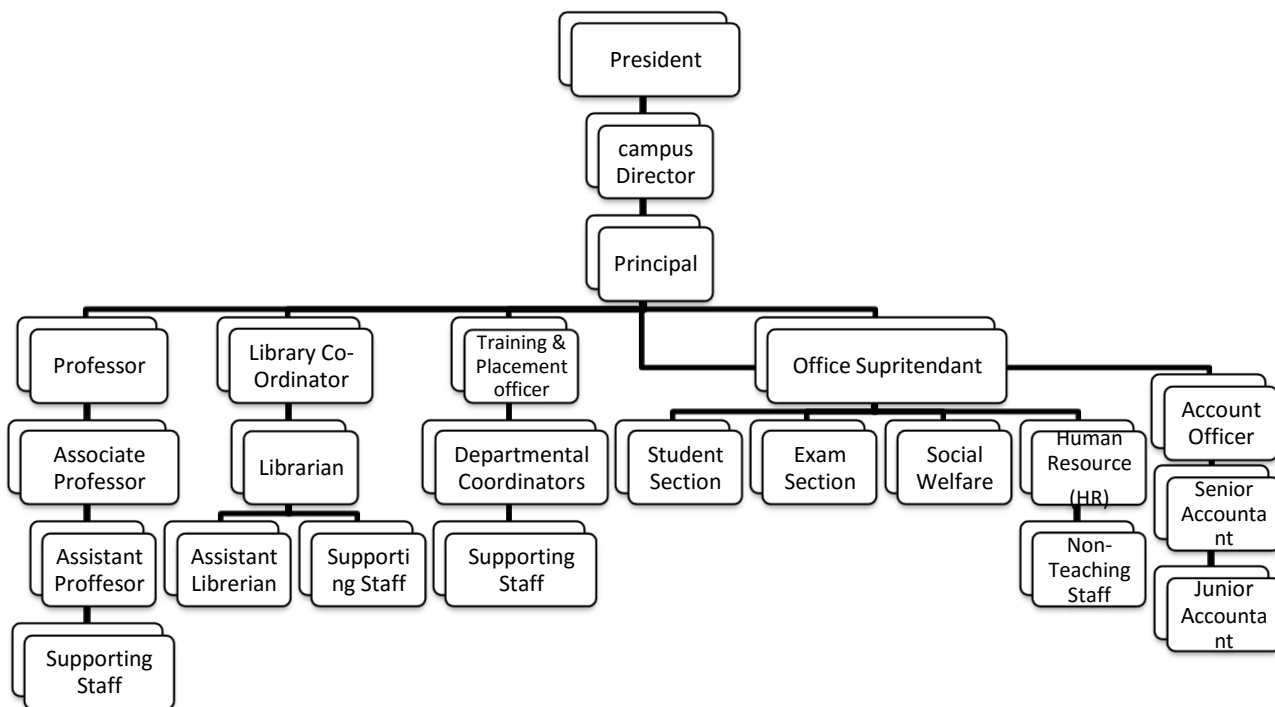

10.14 Courses offered:-

Under Graduate FE / SE / TE / BE / M.E. Students Details Academic Year 2022 - 23						
S.R.	Name of Course	Sanctioned Intake				
		1 st Year	2 nd Year	3 rd Year	4 th Year	Total
1	Civil Engineering	120	120	120	120	480
2	Computer Engineering	120	120	120	120	480
3	Electronics & Telecommunication Engg.	60	30	30	120	240
4	Electrical Engineering.	60	30	30	60	180
5	Mechanical Engineering	90	90	90	180	450
Total		450	390	390	600	1890
Post Graduate						
Sr. No.	Name of Course	1 st Year	2 nd Year	Total		
1	Computer Engineering	12	24	36		
2	Computer Networks	12	12	24		
3	Structural Engineering	24	24	48		

4	Design Engineering	12	24	36
Total		60	84	144
Annual Fees (in Rs) = 85,000/-		As per Fees Regulating Authority of Govt. of Maharashtra State.		
Admission Authority		CET of Directorate of Technical Education, Maharashtra State / AIEEE (As per DTE norms).		
10.15	Student feedback mechanism on institutional Governance / faculty performance	Suggestion Box kept in front of Principal Cabin & HOD's Cabin regular feedback through local guardian faculty meeting		
10.16	Grievance Redressal mechanism for faculty, staff and students	Grievance/complaints registrar is kept in library, staff meeting, parents meeting		

10.17 DTE CET Cutoff & Last Three Years Result

Name of Course	CET Cut of Marks (Last 3 yrs)			Performance in Exams (Last 3 yrs)		
	2019-20	2020-21	2021-22	% students passed with First Class & Distinction		
				2019-20	2020-21	2021-22
Mechanical Engineering	50.00	61.67	53.00	76.31	86.96	-
Civil Engineering	51.67	61.67	50.00	73.64	69.06	-
Computer Engineering	50.67	50.67	50.33		100.00	-
E & TC Engineering	50.00	64.00	56.33	89	79.00	-
Electrical Engineering	50.00	53.33	50.00	100.00	83.00	-

10.18 Name of R.T.I. Officer & Appellant Officer

Name	Dr. Suhas S. Khot	Mr. Sandip P. Panchbhai	Mr. Avinash S. Kamble
Designation	Appellate Authority	Public Information Officer	Asst. to Public Information Officer
	Principal	Office Superintendent	Sr. Clerk
Qualification	B.E,M.E, Ph.D. (E & TC Engineering)	Diploma-Electronics, BA	M.A., M. Lib
Phone No.	(O):- 8446021199	(O):- 8446031199	(O):- 8446031199
	(R):-	(R):-	(R):-
	(M):- 9881196166	(M):- 9850611495	(M):- 9822262939
E-Mail	principal.kjcoemr@kjei.edu.in	office.kjcoemr@kjei.edu.in	avinashkamble.kjcoemr@kjei.edu.in

10.19 Students & Staff Achievements

Students Placed (Last 3 yrs)	2019-20	2020-21	2021-22
	80	125	183
Departmental Achievements	14 Faculty awarded Ph. D. 14 Faculty pursuing Ph. D. 04 Faculty completed Post Graduation 62 Approved Faculty		

10.20 Admission Criteria

Admission Quota	65 % MHT – CET, 15% AIEEE/JEE(Main) 20% Management Quota
Entrance Test	MHT – CET - Followed by Directorate of Technical Education, Maharashtra State (http://cetcell.mahacet.org/) AIEEE/JEE(Main) – CBSE, Delhi
Admission Criteria	FE: PCM Marks 45% for open & 40% for Reserve category Direct 2 nd Year: Diploma Marks 45% for open & 40% for Reserve category
Number of Fee Waivers offered	As per Fees Regulating Authority norms
PIO / NRI quota	Not Applicable

10.21 Infrastructural Information & Other Facilities

1	Classroom / Tutorial Room facilities	Available as per norms
2	Laboratory details	Available as per norms
3	Computer Centre facilities	Available as per norms
4	Library facilities	Available as per norms
5	Auditorium / Seminar Halls / Amphi Theater	Available as per norms
6	Cafeteria	Available as per norms
7	Indoor Sports facilities	Carom, Chess, Table Tennis,
8	Outdoor Sports facilities	Cricket, Badminton, Lawn Tennis, Hockey, Football, Basket Ball, Base Ball, Volley Ball
9	Facilities for disabled – Available	

	Any other facilities	ATM, BANK, Medical Facilities
10	Boys Hostel	Fully Residential
	Girls Hostel	Fully Residential
	Medical & other Facilities at Hostel	Medical Facility, Stationery Store, Laundry, Fruit & Juice Bar, Barbour Shop,
11	Academic Sessions	
	Examination system, Year / Semester	Semester pattern
	Period of declaration of results	After 45 days of Exam
12	Counseling / Mentoring	Available
	Career Counseling	Available
	Medical faculties	Available
	Student Insurance	LIC – Savitribai Phule Pune University, National Insurance LTD Kolhapur.
13	Students Activity Body	IEEE, CSI, MESA
	Cultural activities	Kalyan Karandak & K J Youth Fest
	Sports activities	Kalyan Karandak, University State Level Participation
	Magazine / Newsletter	DRISHTI, YANTRIKI
	Technical activities / Tech Fest	Spiritua Technical National Level Event
	Industrial Visits / Tours	Arranged yearly
14	Alumni activities	Alumni Association - Yearly meet is arranged.

College Photo



Principal Desk (Dr. Suhas S. Khot)



Cafeteria



Computer Laboratory



Drawing Hall



Workshop



Steam Power Plant



Library Facility





Library Reading Hall



Computer Centre



Class Room with Projector



Conference Hall



Parking Facility



Bus Facility



Auditorium Hall



Purifier Drinking Water



UBI ATM Facility



WiFi Facility



Outdoor Play Ground



Indoor Game



International Conference



Alumni Meet



Convocation Ceremony



KJ's Youth Fest

